



IIT Madras Research Park, India's first university-based research park is a Sec 8 not for profit company promoted by IIT Madras and conceived by Prof. Ashok Jhunjhunwala in the spirit of breaking traditional barriers.

We aspire to build a knowledge and innovation ecosystem where industry leaders and scholars can collaborate with state-of-art technology to integrate and apply advancements in knowledge to real-time products or services. By fostering partnerships and assisting new ventures, we are determined to transform and exceed the global standards of the research and development industry.





70+ R&D partners

200+ Startups

3000+ Professionals

1.2 Million Sq.ft Facility

Industry X Academia





Celebrating the second edition of IITMRP's Energy festival – a platform that brings together the most passionate minds to ideate, share perspectives, and accelerate technology led energy transformation in India.

IIT Madras Research Park

Why Exhibit at EnVision 2023?



- Connect with industry leaders and innovators
- Explore partnership opportunities
- Showcase your products to a diverse audience
- Present your innovations on our stage

EnVision - For Industry, Academia and Students



Things To Be Provided



- Stall Dimensions: 2x2m & 3x2m
- Per stall: Rs. 3500 (for 3 days)
 - Table
 - Chair (2 Nos.)
 - 15 Amp. Electric Socket

2x2m Stalls: 73 Nos.

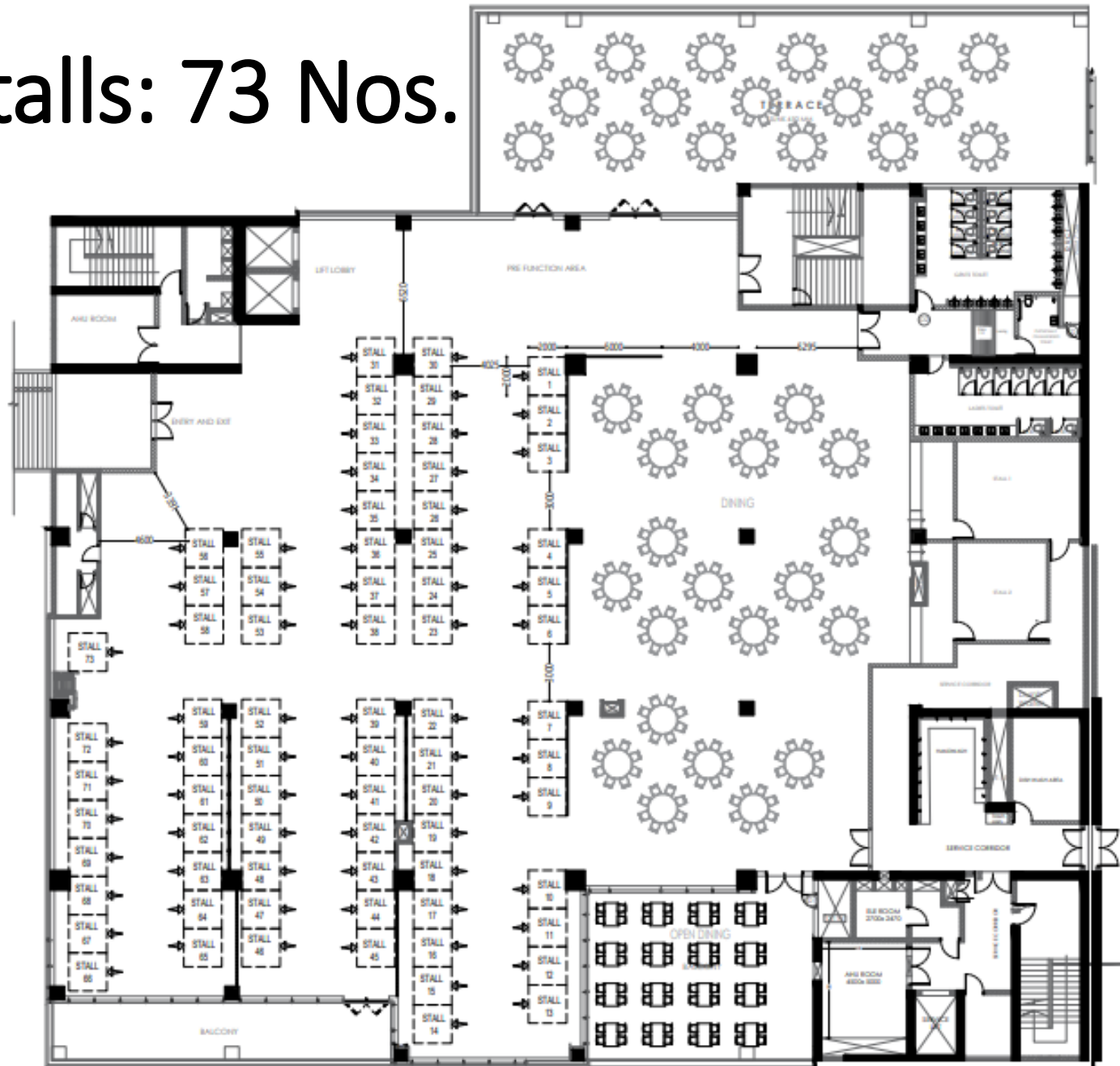

NOTES

- Stall - 2m x 2m
- Dining Table
- Dining Table

NOTES

Stalls :
73 numbers
(2m X 2m Stall)

DRAWING TITLE :

D6: Stall arrangement layout

REVISION :



SCALE : Fit to scale

DATE : 02-09-23

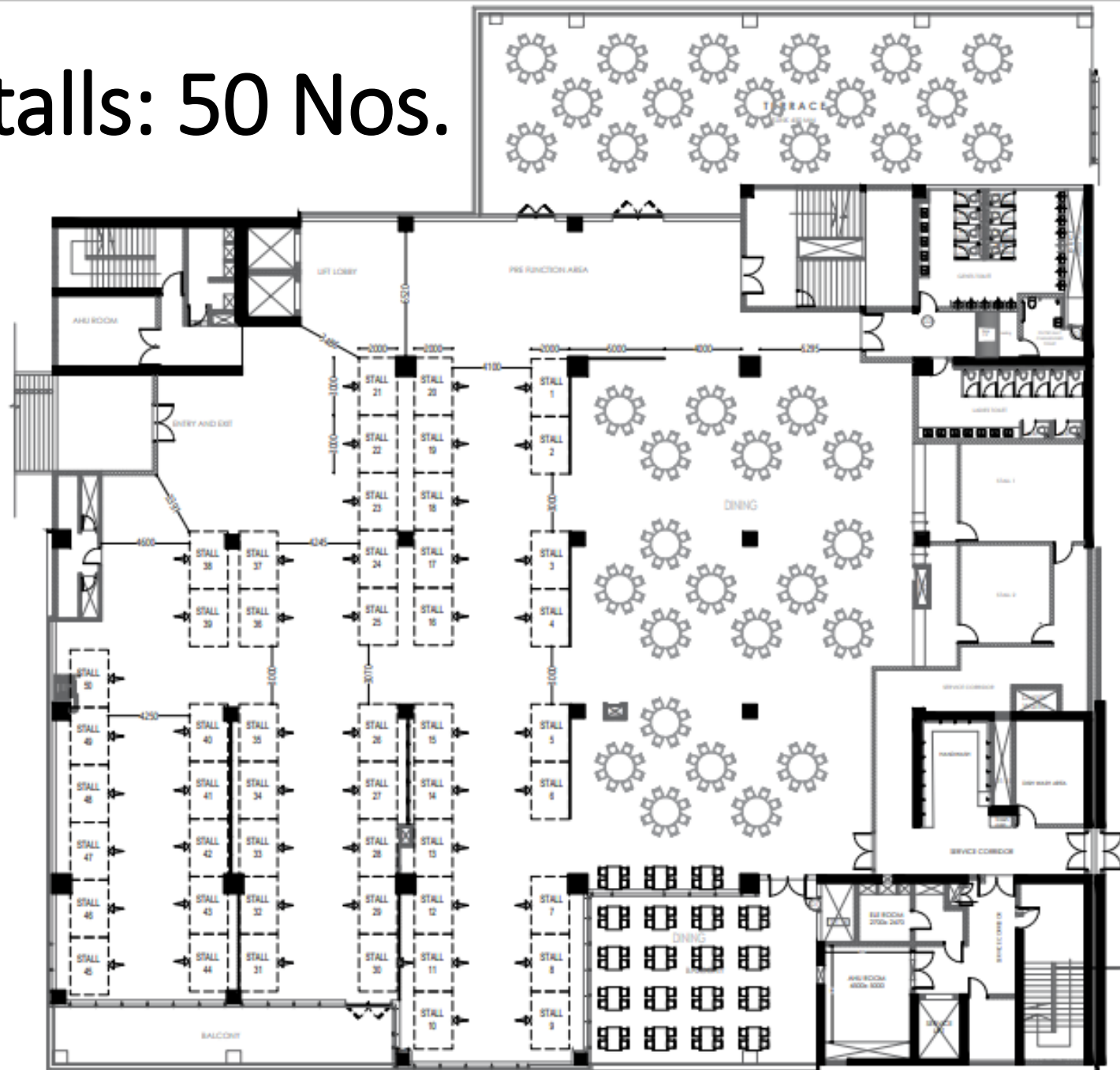
3x2m Stalls: 50 Nos.



NOTES

-  Stall - 3m x 2m
-  Dining Table
-  Dining Table

NOTES

Stalls :
50 numbers
(3m X 2m Stall)

DRAWING TITLE :

D6: Stall arrangement layout

REVISION :

SCALE : Fit to scale

DATE : 02-09-23

2x2m Stalls: 21 Nos.
 3x2m Stalls: 35 Nos.

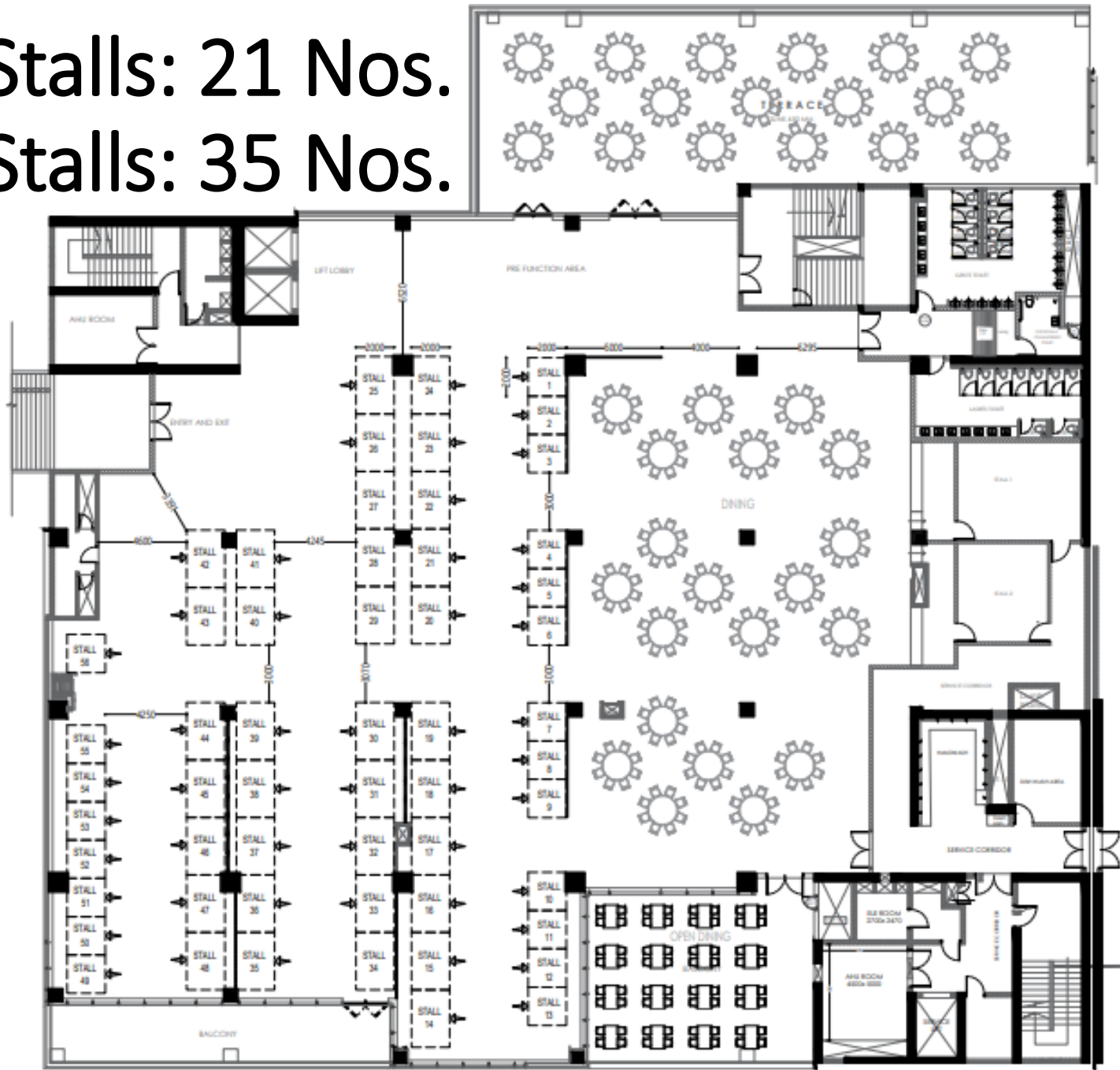

NOTES

- Stall - 3m x 2m
- Stall - 2m x 2m
- Dining Table
- Dining Table

NOTES

Stalls :
 56 numbers
 (21 no - 2m X 2m Stall
 35 no - 3m X 2m Stall)

DRAWING TITLE :

D6: Stall arrangement layout

REVISION :

SCALE : Fit to scale

DATE : 02-09-23



Sample Stall Photographs



Main Auditorium
Capacity : 900

Envision Conference Venue



Amphitheatre

Capacity: 225

